

Mann, in Ekhausen B. Wissen / Siep.

100.

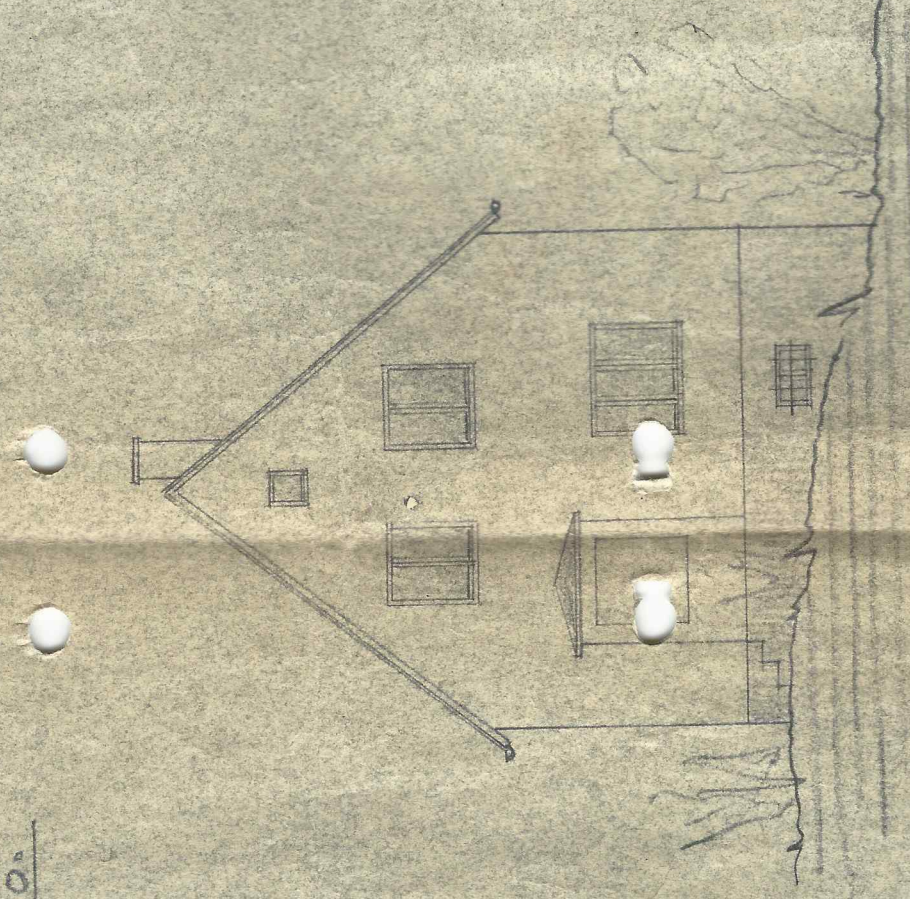

Rechte Seitenansicht.

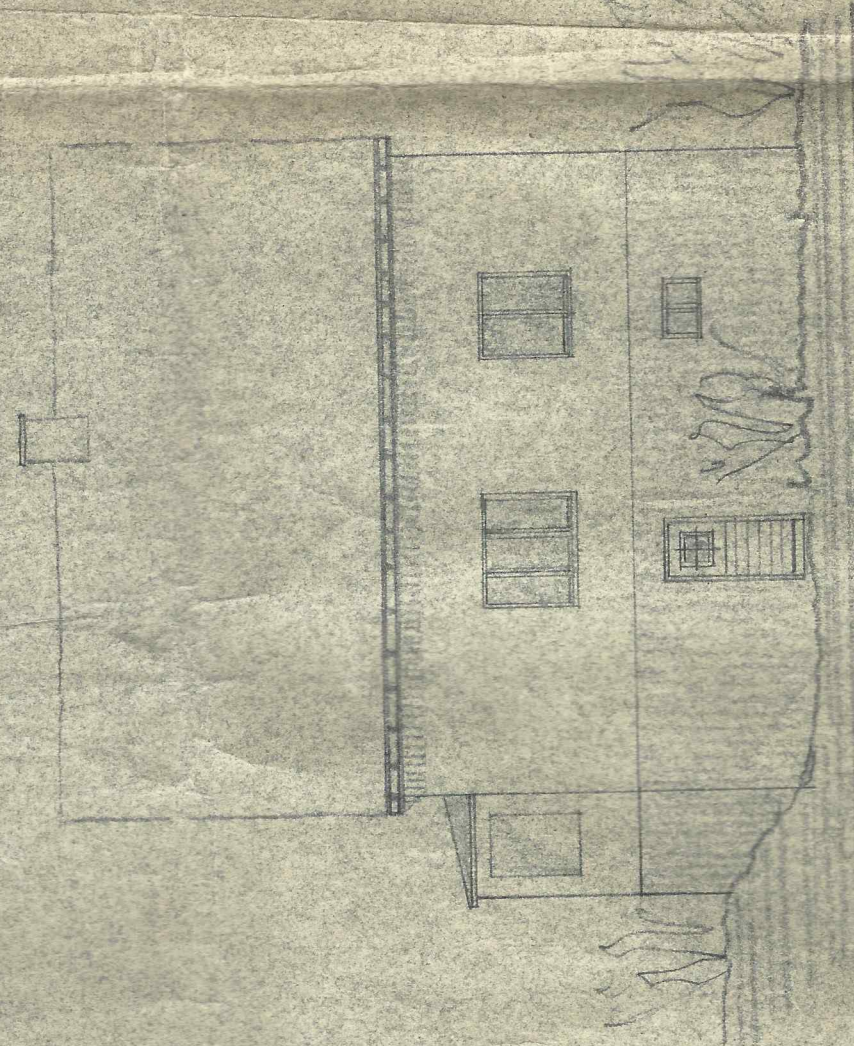

Gartenansicht.

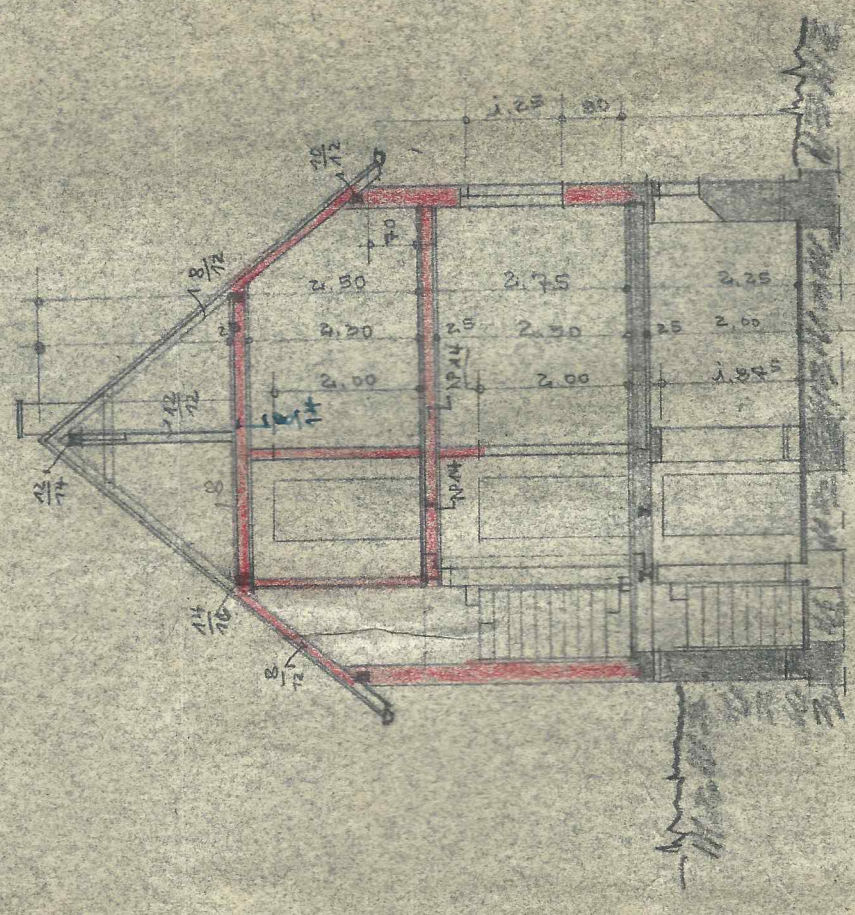

Querschnitt.

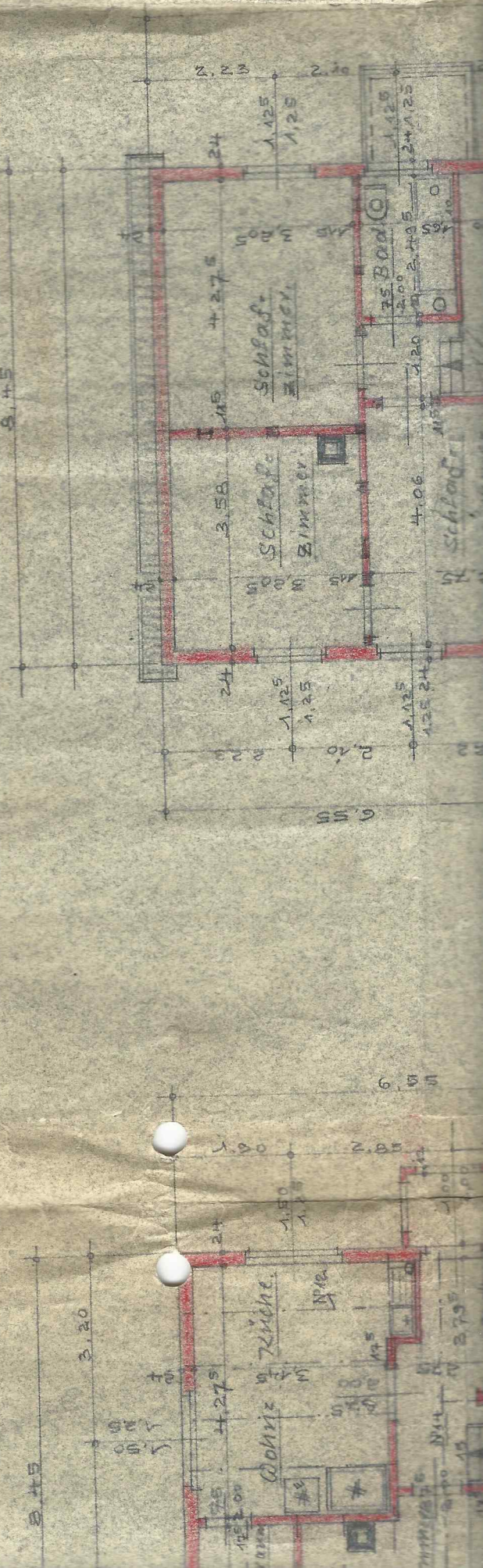

Zum Bangesuch vom heutigem Tage.

Ekhausen u. Schönstein, den 19. April 1955.

Der Bauherr:

Der Architekt:

Karl Frank



Wohnhaus-Umbau

für Josef Groß, Bergmann, in Elkhäuser

M: 1:100

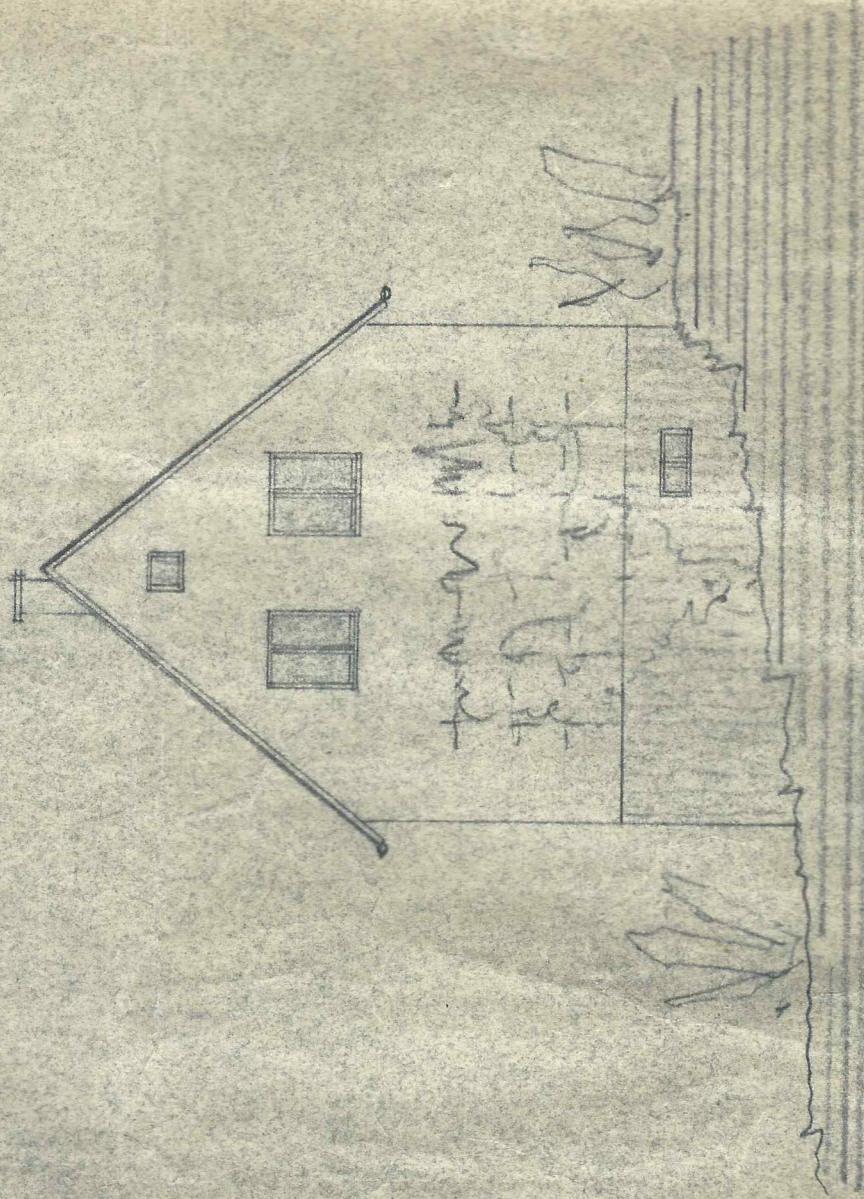

linke Seitenansicht.

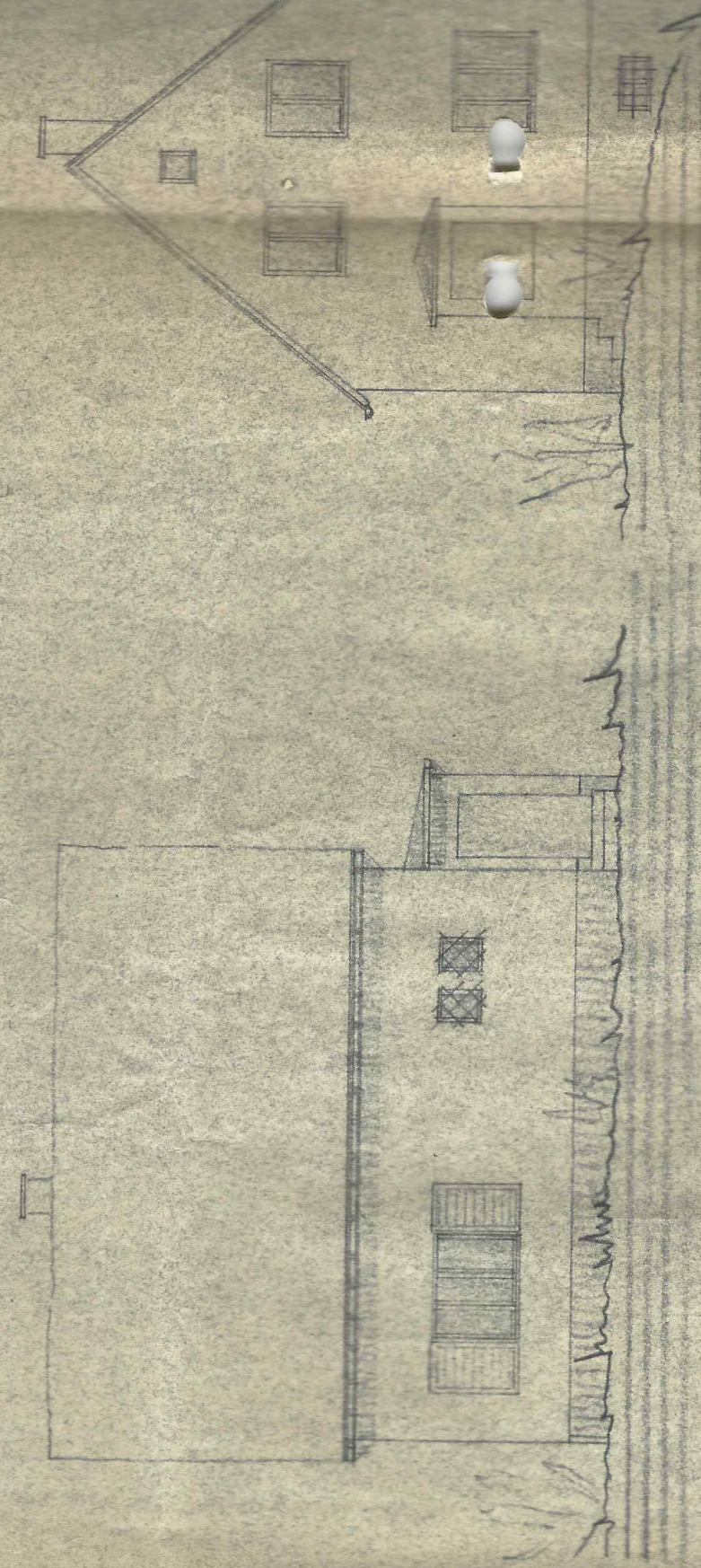

rechte Seitenansicht.

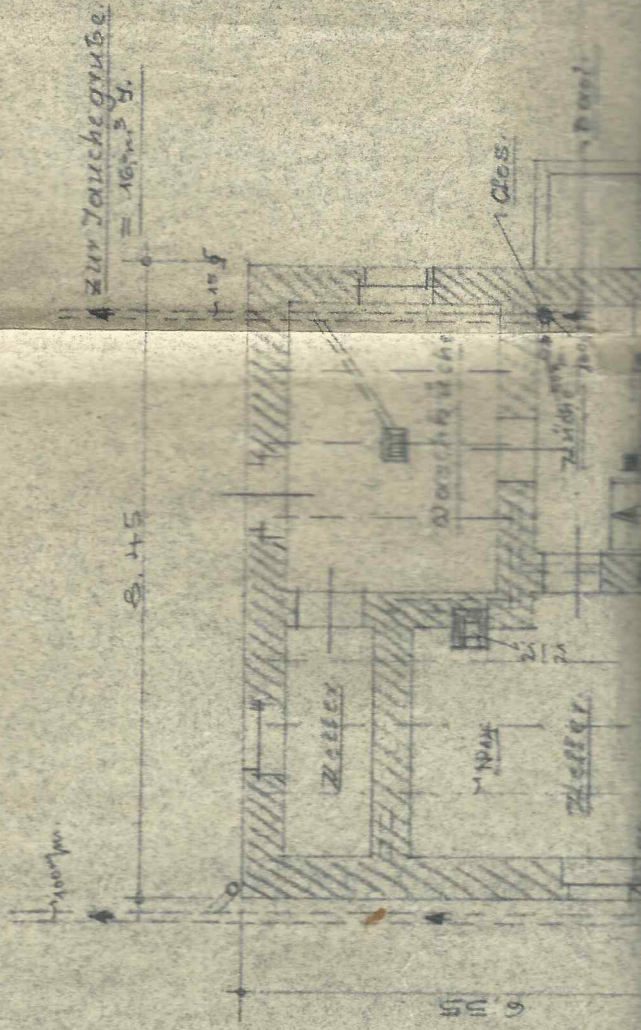

Zur Vergleichgröße  
= 16m<sup>2</sup> q.

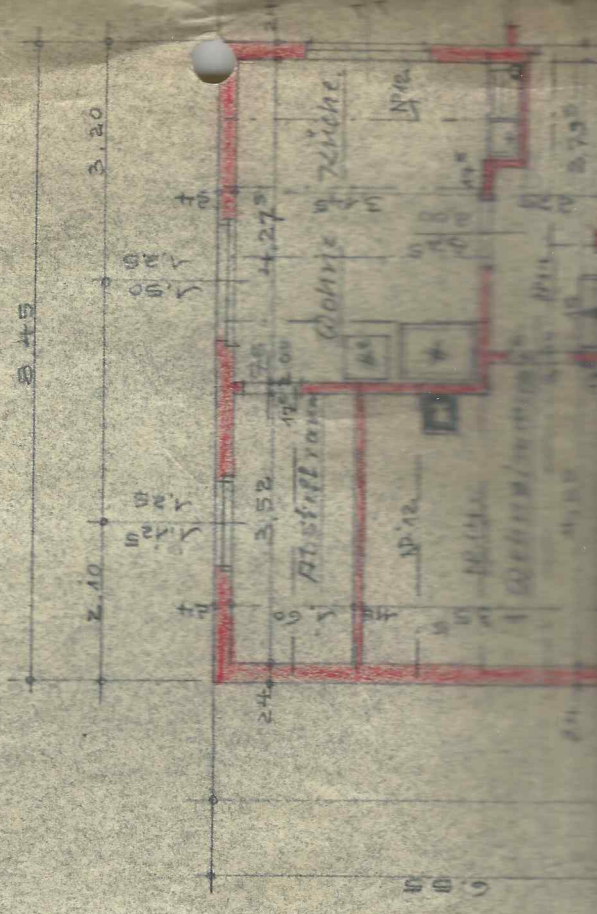

10 m 9

10 m 9



Linke Seitenansicht

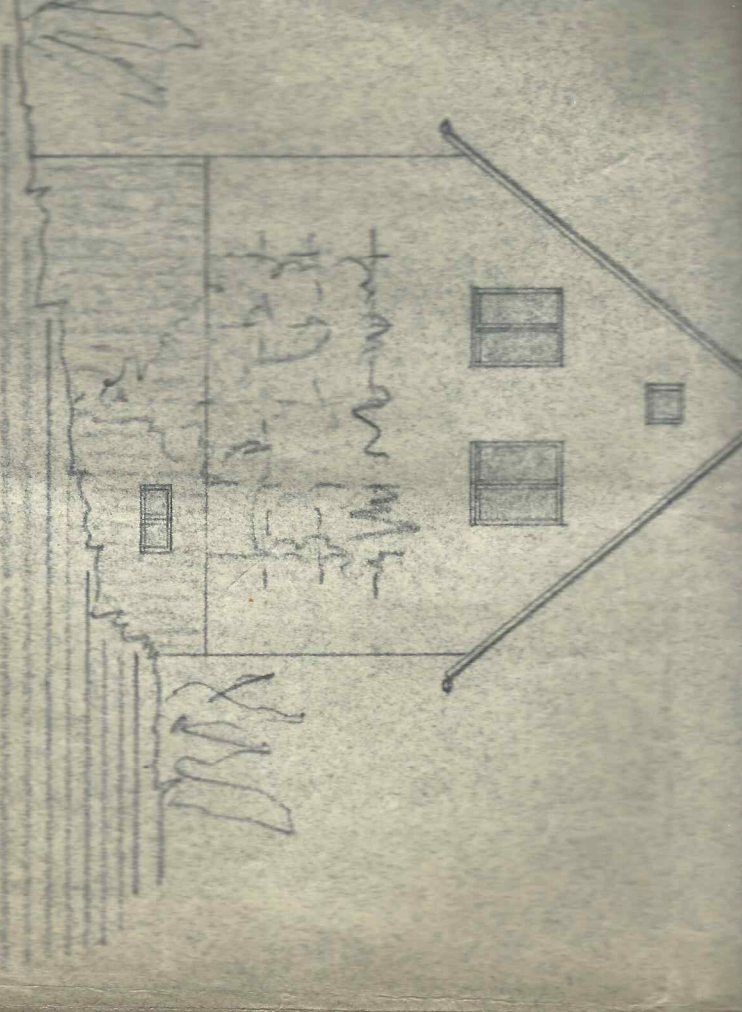

Strassenansicht

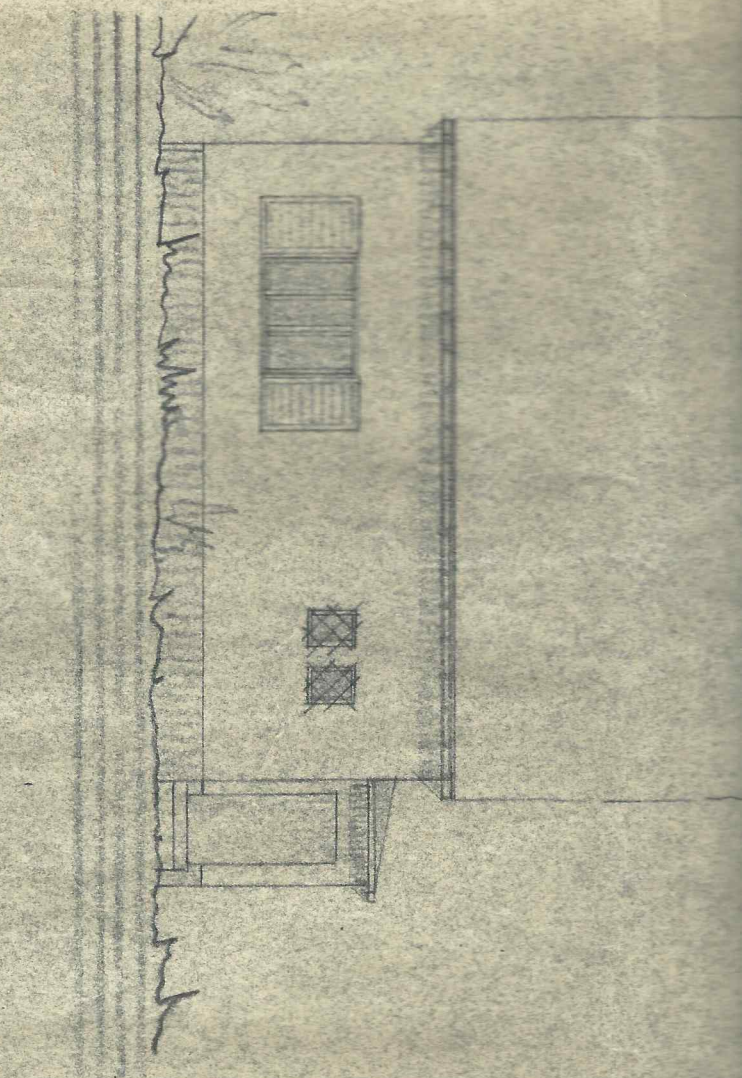

Rechte Seitenansicht

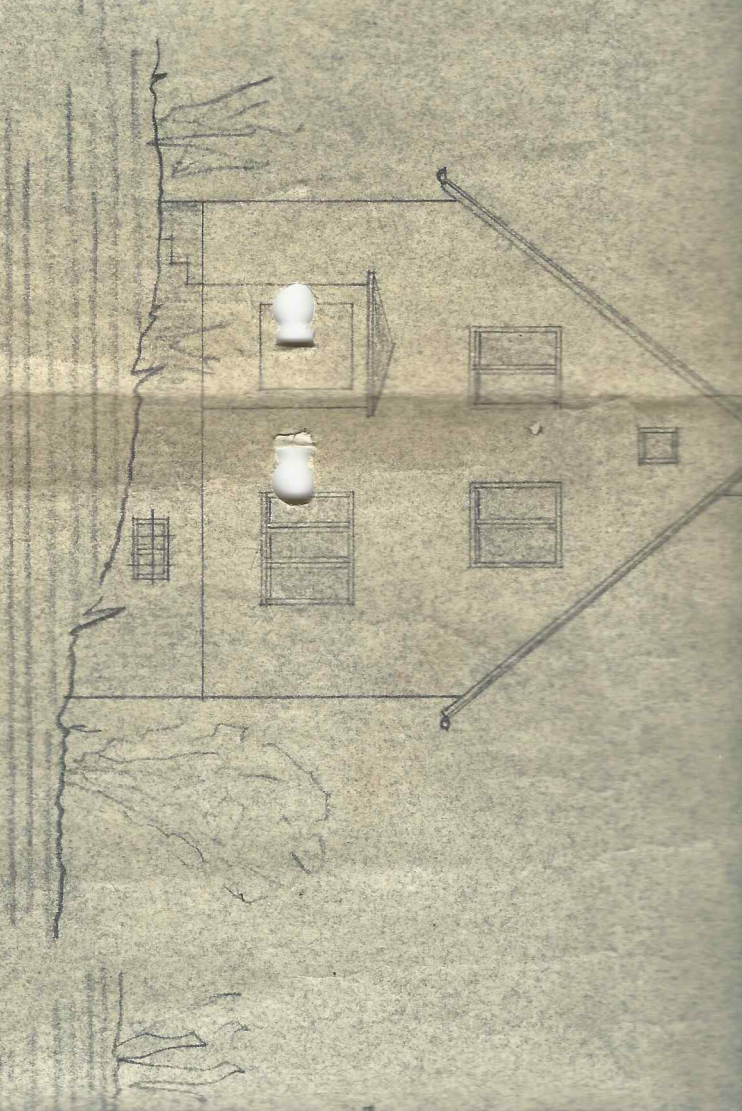

Zwischengeschoss-Grundriss

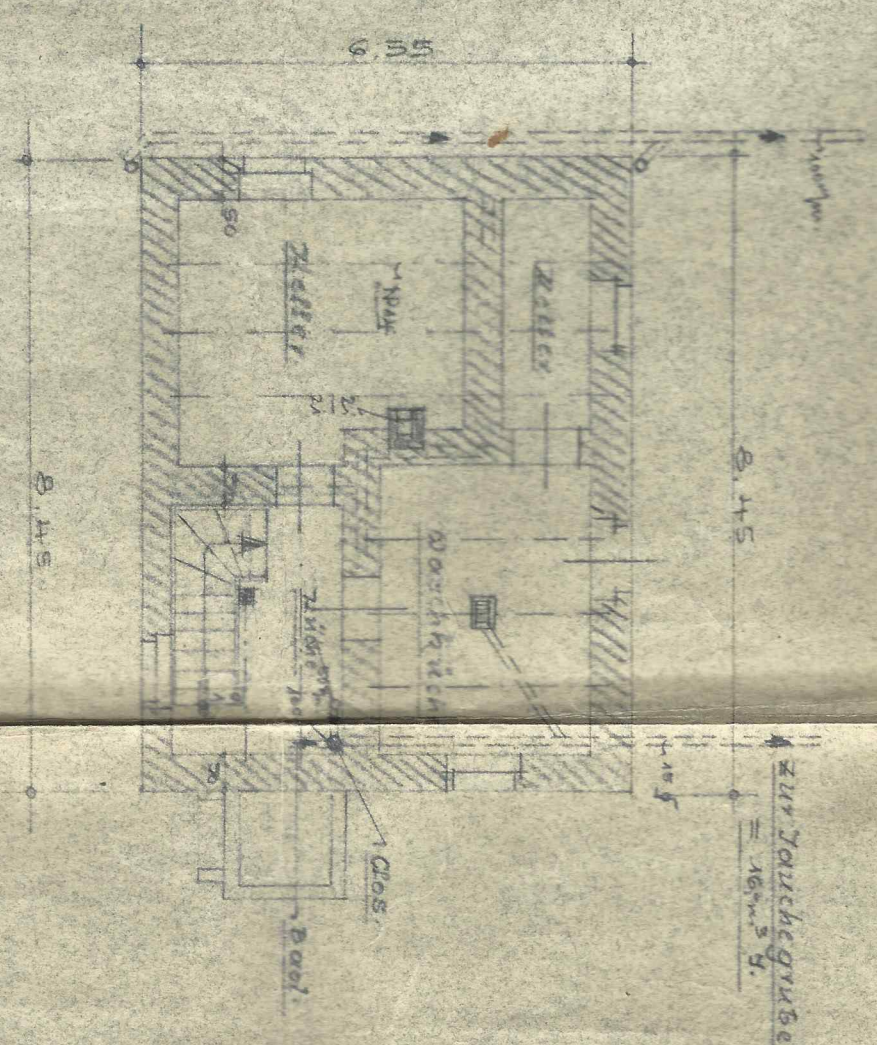

Erdbeschoss-Grundriss

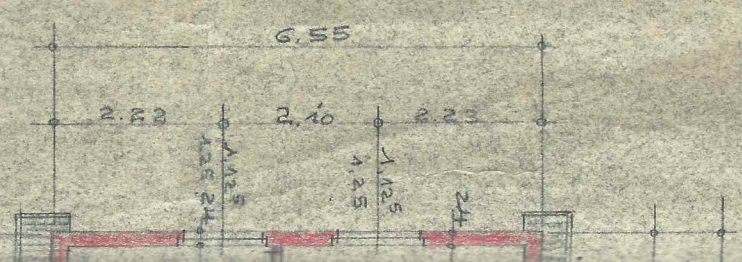
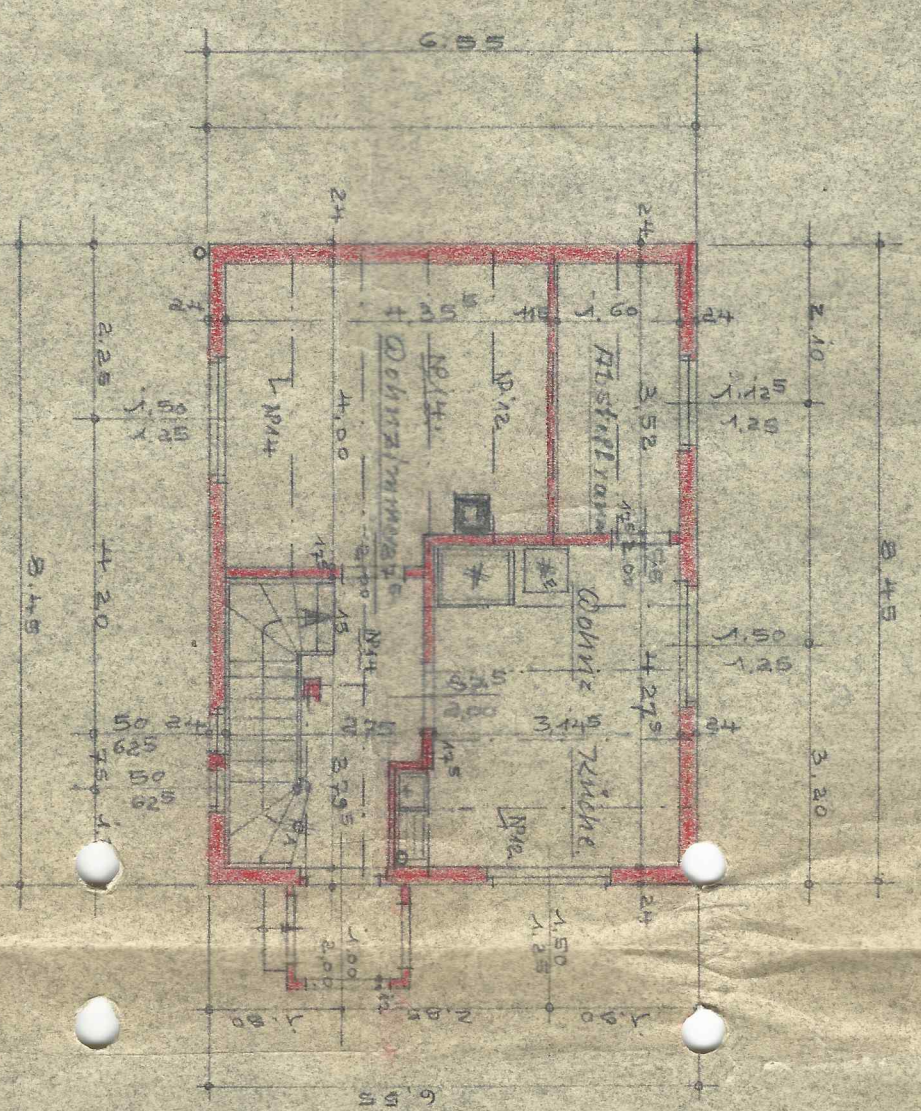



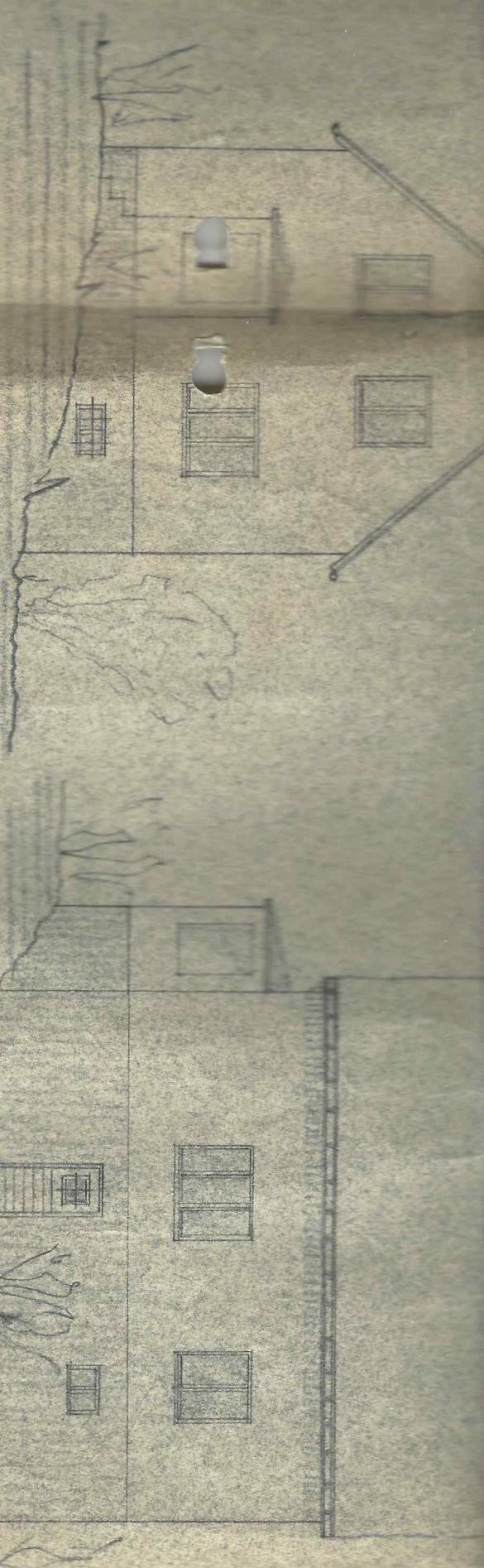

Rechte Seitenansicht

Gartenansicht

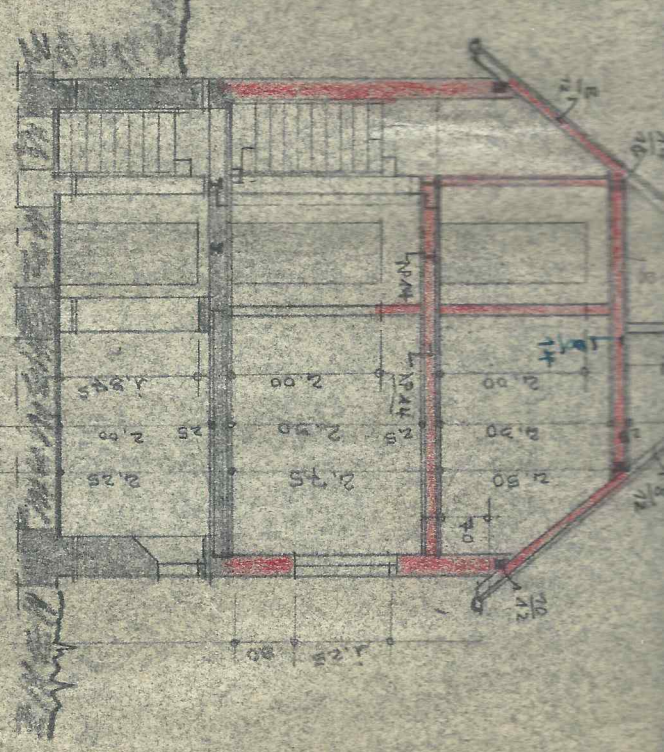

Querschnitt

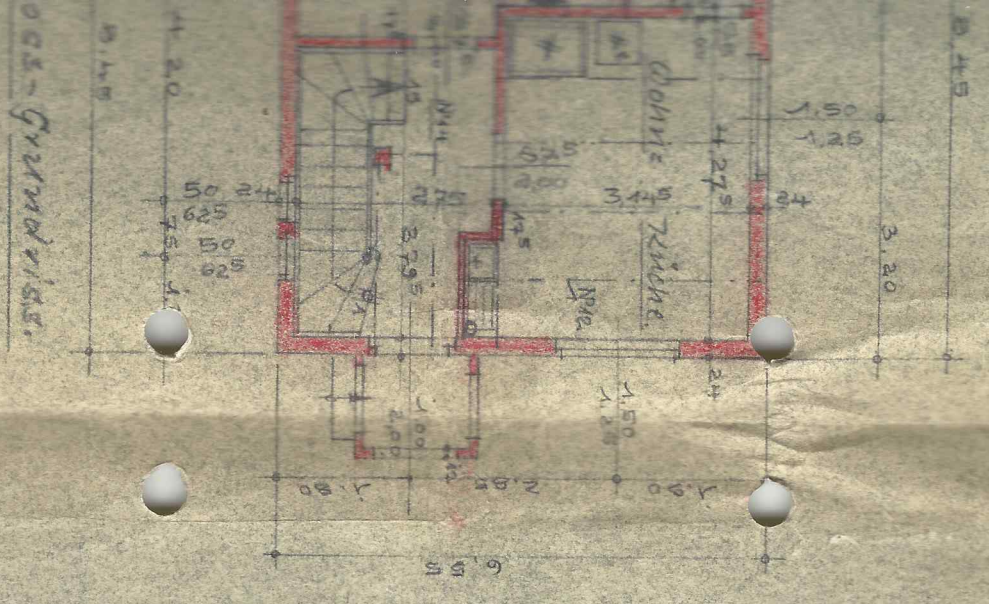

0.00-Grundriss

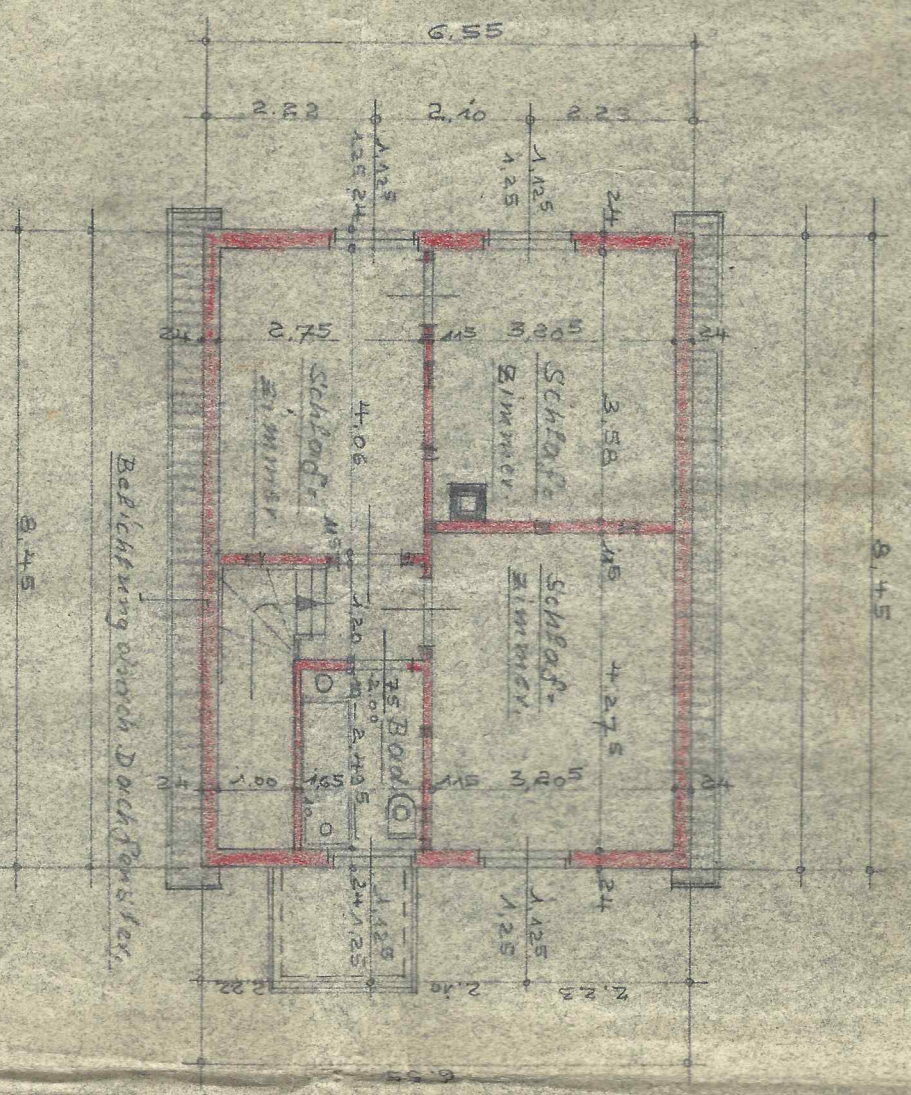

1.00-Grundriss

Zum Baugesuch vom heutigen Tage.

Erhobenen u. Schönschein, den 19. April 1955.

Der Bauherr:

Der Architekt:

Prof. Prof.

Karl Frank  
Schönstein 15  
Steinweg